Below for soft close and take off

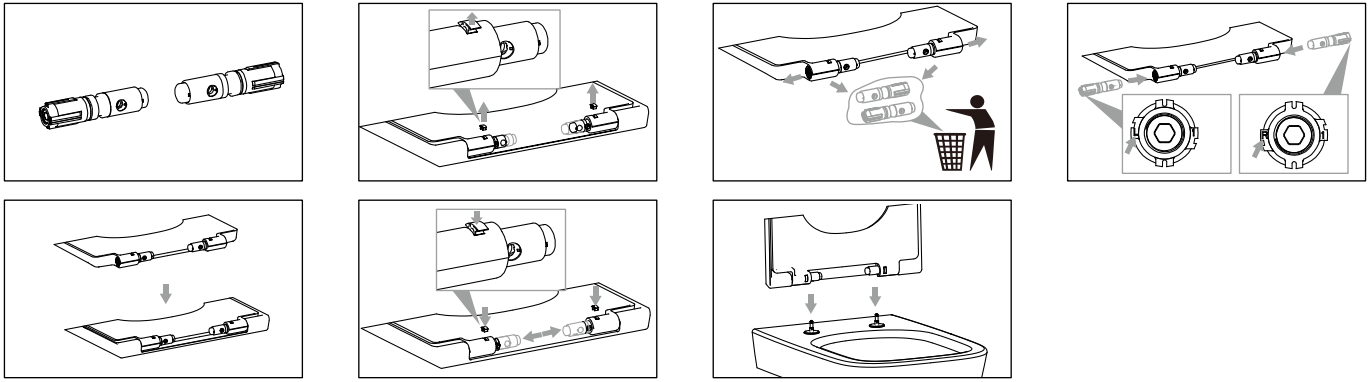
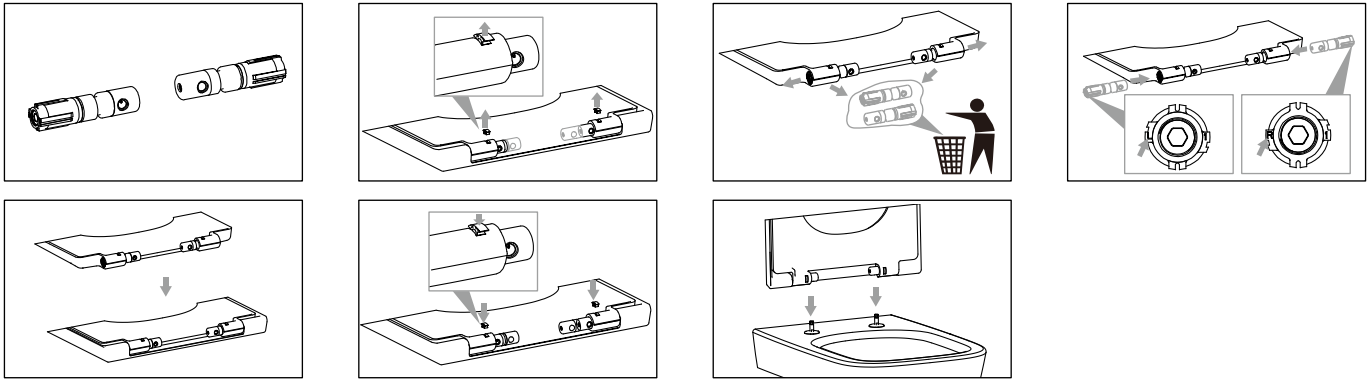
Below for soft close and non-take off